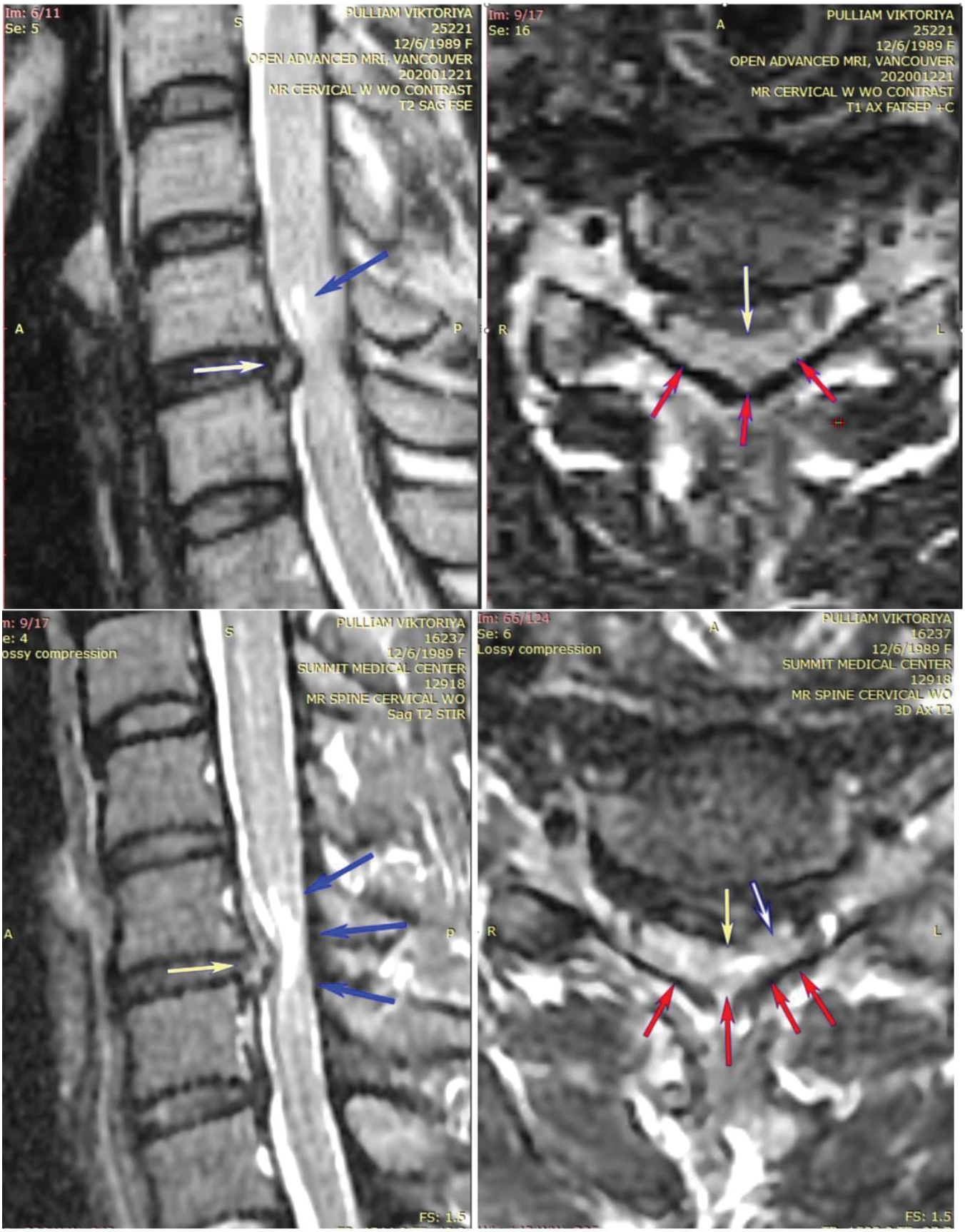After the first accident accident